

Proposed Part East Elevation A - A  
Scale 1:100

Proposed West Elevation  
Scale 1:100

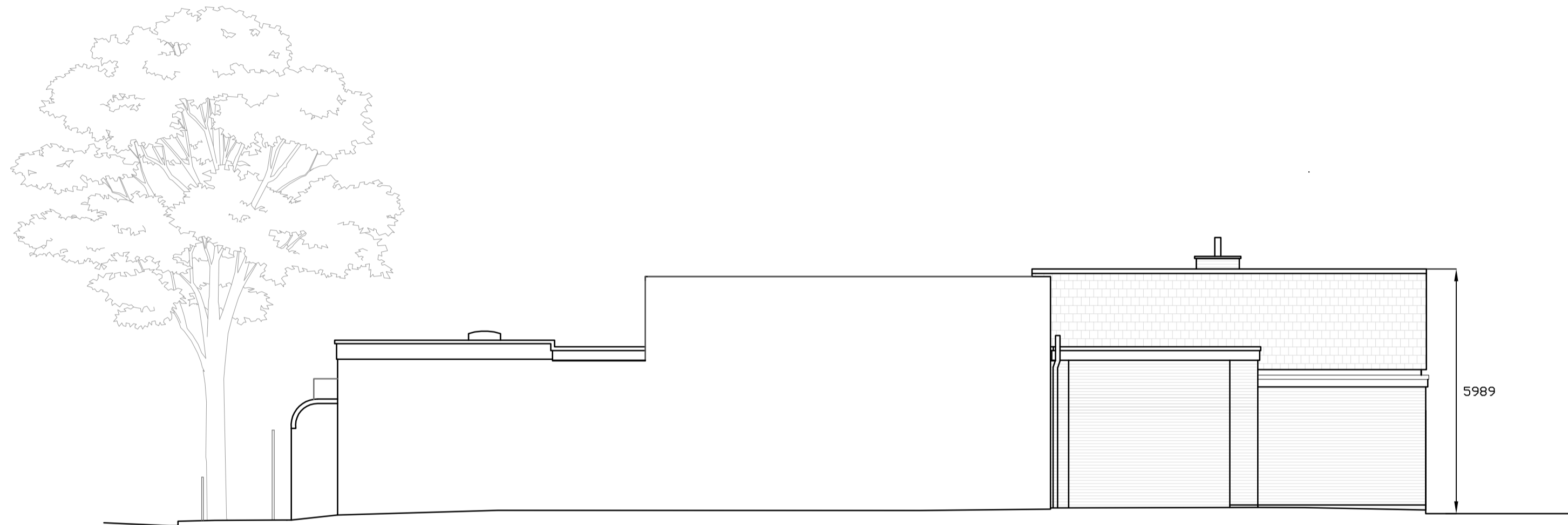

Existing Part East Elevation A - A  
Scale 1:100

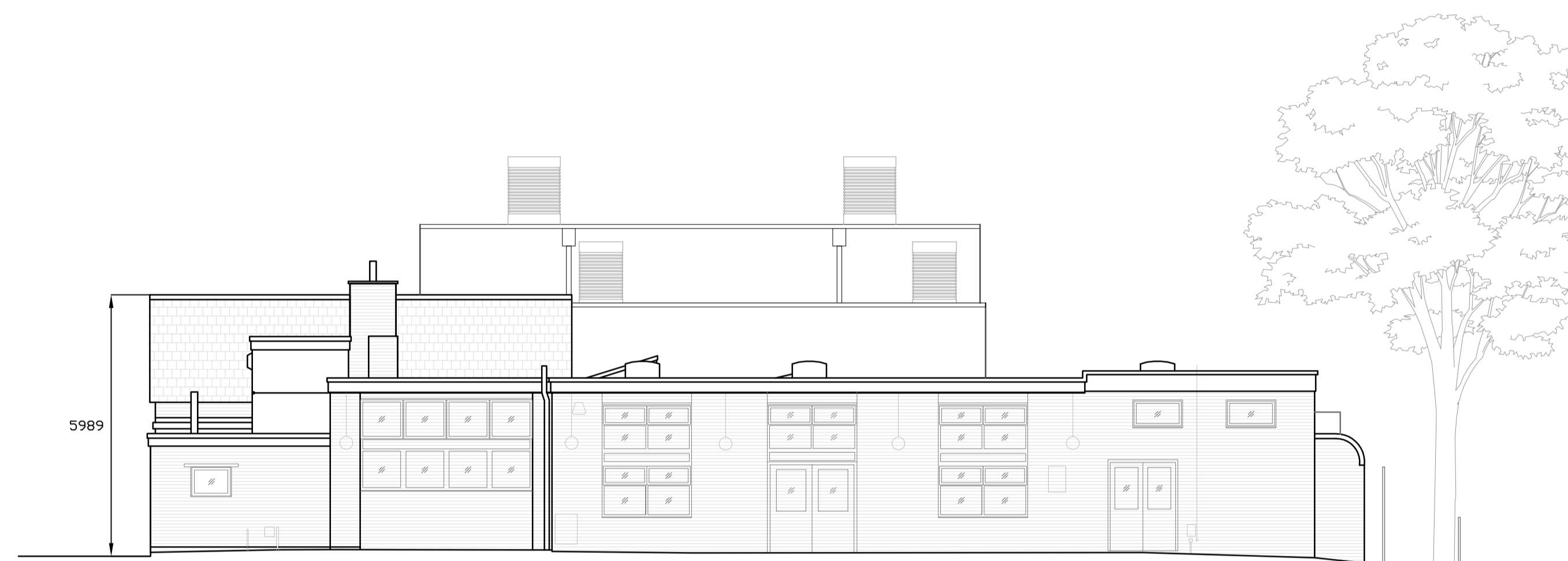

Existing West Elevation  
Scale 1:100

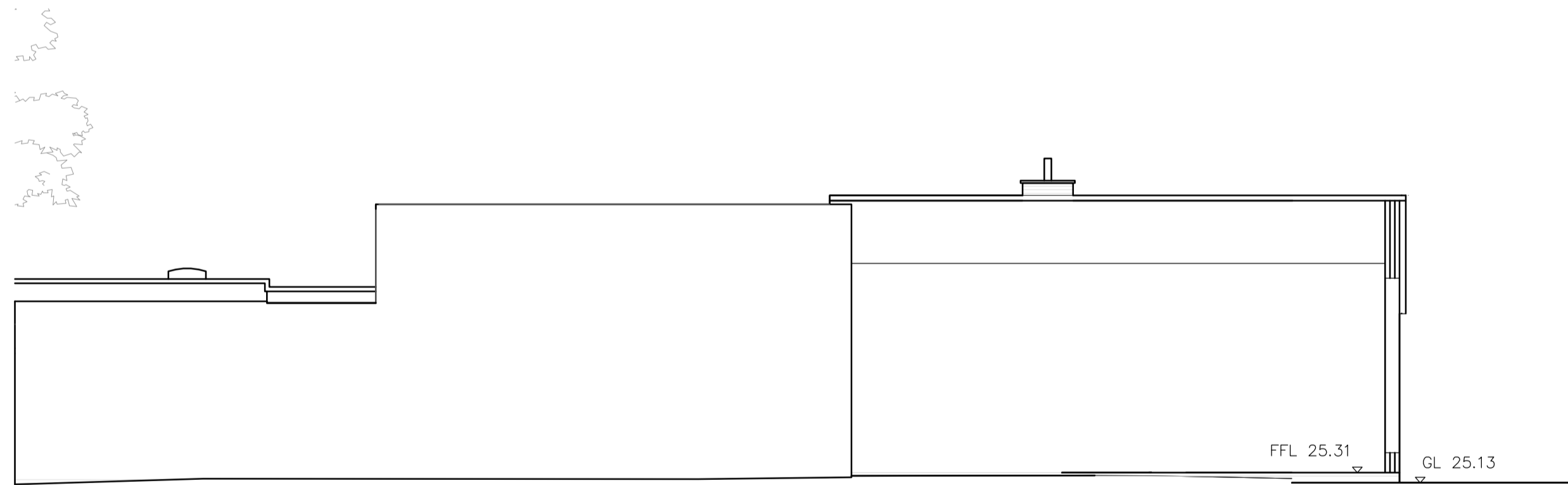

Proposed Section B - B  
Scale 1:100

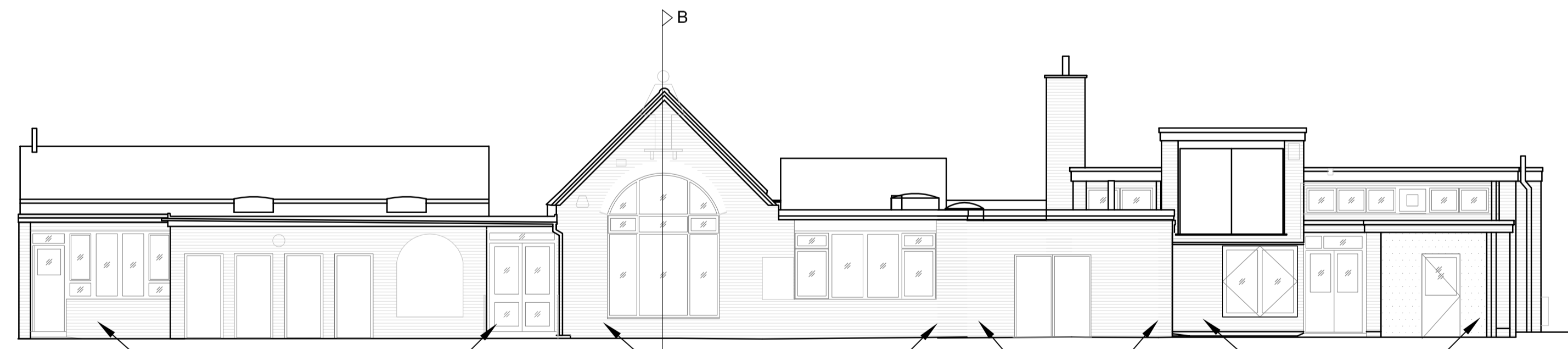

Proposed North Elevation  
Scale 1:100

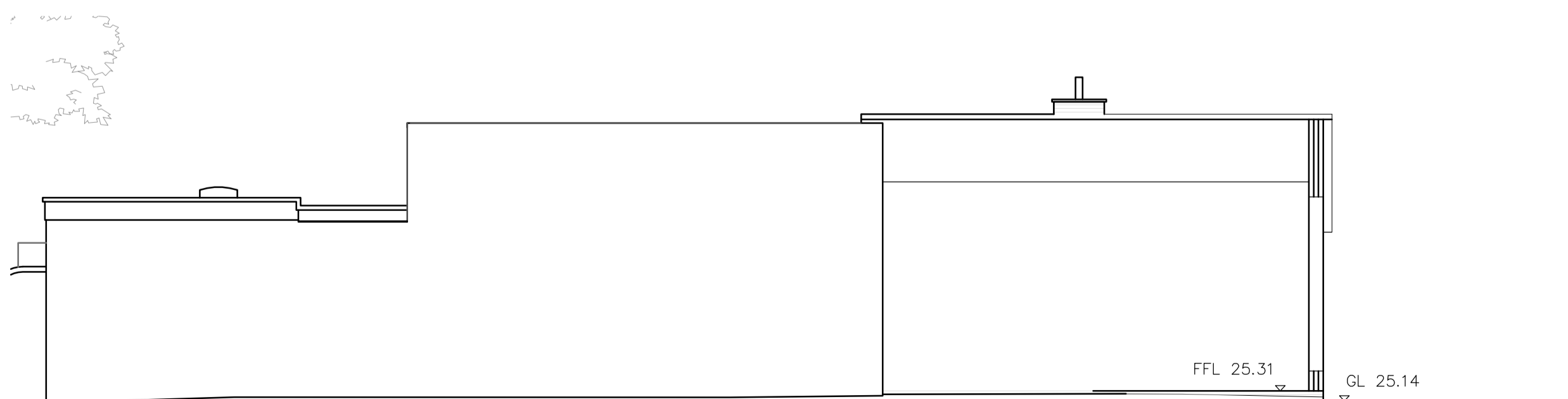

Existing Section B - B  
Scale 1:100

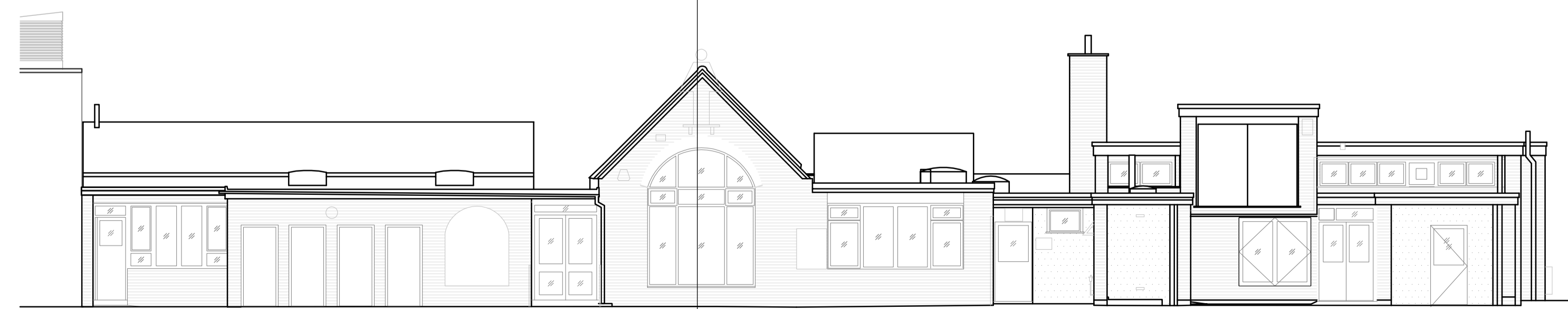

Existing North Elevation  
Scale 1:100



Department of Place  
Property & Regeneration Division  
PO Box 5559  
Civic Centre  
Victoria Avenue  
Southend-on-Sea  
Essex  
SS2 2DH

department: Property & Regeneration

project title: Sacred Heart School  
Playground & P.E. Store

site: Windermere Road  
Southend on Sea  
Essex, SS1 2RF

drawing title: Existing & Proposed  
Elevations, Sections

scale: 1:100  
date: May 2017  
drawing no: 1489/001

sheet no: Sheet 1 of 1  
checked: MJ  
checked:

PLANNING